

Planning Permit No. C/24590/87-AD/57

**APPROVED**

SUBJECT TO THE CONDITIONS IN THIS OFFICE ORDER.  
 No. C4/10642/93 Date 11/11/93

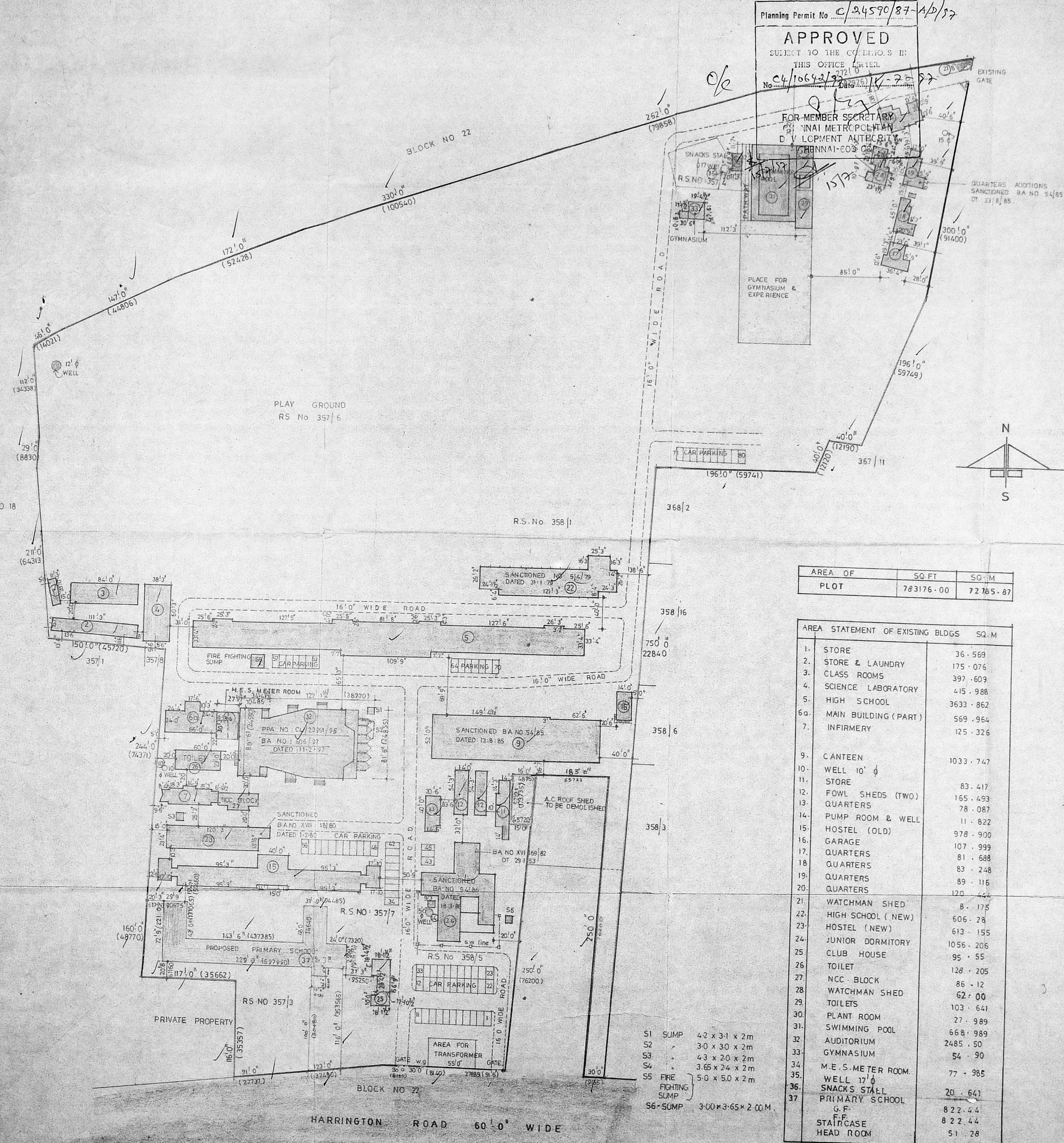

195

R Plan  
 w/10/93

**REVISION NOTE :-**

REVISED SITE PLAN COVERING ALL THE EXISTING BUILDINGS SUCH AS METER ROOM, CLUB HOUSE, WATCHMAN SHED, GYMNASIUM, SNACKS STALL AND AUDITORIUM.

NOTE :-  
 TWO NOS 5 KG DCP EXTINGUISHERS WILL BE PROVIDED FOR EVERY 600 SQ.M FLOOR AREA.  
 NO OF CAR PARKS PROVIDED FOR 80 CARS STALL SIZE 2.5 x 5.0 M.

**REFERENCE :**

- PROPOSED WORK SHOWN THUS
- EXISTING WORK SHOWN THUS
- BOUNDARYLINE SHOWN THUS
- ROAD SHOWN THUS
- EXISTING TO BE REGULARISED SHOWN THUS
- DEVIATION WORK SHOWN THUS
- DEMOLITION WORK SHOWN THUS

SIGNATURE OF THE APPLICANT

**MADRAS CHRISTIAN COLLEGE  
 HIGH SCHOOL CHETPET, MADRAS**  
 BLOCK NO 21, EGMORE DIVISION RS NOS 357/3, 357/4, 357/6, 357/7, 358/1, 358/5, DOOR NO 78, 86  
 HARRINGTON ROAD, CHETPET MADRAS 600 031

**SITE PLAN REVISED ON 12-2-96 AS ON SITE**

JOB NO : 722	DRAWN : B. Alamelu
DRG NO : 69	CHECKED :
DATE : 3-04-95	SCALE : 1" = 66'-0"

**KINGSWAY CONSULTANTS.**  
 ARCHITECTS AND ENGINEERS.  
 6, JARRET GARDENS, CASA MAJOR ROAD, EGMORE, MADRAS 8.

AREA OF PLOT	SQ. FT	SQ. M
	783176.00	72785.87

AREA STATEMENT OF EXISTING BLDGS	SQ. M
1. STORE	36.569
2. STORE & LAUNDRY	175.076
3. CLASS ROOMS	397.609
4. SCIENCE LABORATORY	415.988
5. HIGH SCHOOL	3633.862
6a. MAIN BUILDING (PART)	569.964
7. INFIRMERY	125.326
9. CANTEEN	1033.747
11. STORE	83.417
12. FOWL SHEDS (TWO)	165.493
13. QUARTERS	78.087
14. PUMP ROOM & WELL	11.822
15. HOSTEL (OLD)	978.900
16. GARAGE	107.999
17. QUARTERS	81.688
18. QUARTERS	83.248
19. QUARTERS	89.116
20. QUARTERS	120.444
21. WATCHMAN SHED	8.175
22. HIGH SCHOOL (NEW)	606.28
23. HOSTEL (NEW)	613.155
24. JUNIOR DORMITORY	1056.206
25. CLUB HOUSE	95.55
26. TOILET	128.205
27. NCC BLOCK	86.12
28. WATCHMAN SHED	62.00
29. TOILETS	103.641
30. PLANT ROOM	27.989
31. SWIMMING POOL	668.989
32. AUDITORIUM	2485.50
33. GYMNASIUM	54.90
34. M.E.S. METER ROOM.	77.985
35. WELL 17' Ø	
36. SNACKS STALL	20.641
37. PRIMARY SCHOOL	
G.F.	822.44
F.F.	822.44
STAIRCASE	51.28
HEAD ROOM	
<b>TOTAL</b>	<b>15928.594</b>

- S1 SUMP 4.2 x 3.1 x 2 m
- S2 3.0 x 3.0 x 2 m
- S3 4.3 x 2.0 x 2 m
- S4 3.65 x 2.4 x 2 m
- S5 FIRE FIGHTING SUMP 5.0 x 5.0 x 2 m
- S6 SUMP 3.00 x 3.65 x 2.00 M

38 PROPOSED S.F.	822.44
STAIRCASE HEAD ROOM	822.44
	51.28
	1696.16

F.S.I. 0-242

**J.S. RAJASINGH**  
 B.E., M. STRUCT. E. ENG  
 M.E., MASCE.

**R. BENJAMIN**  
 B-ARCH, A.I.A.  
 LICENSED SURVEYOR CLASS I.  
 RA NO 134 REG NO CA/86/10037



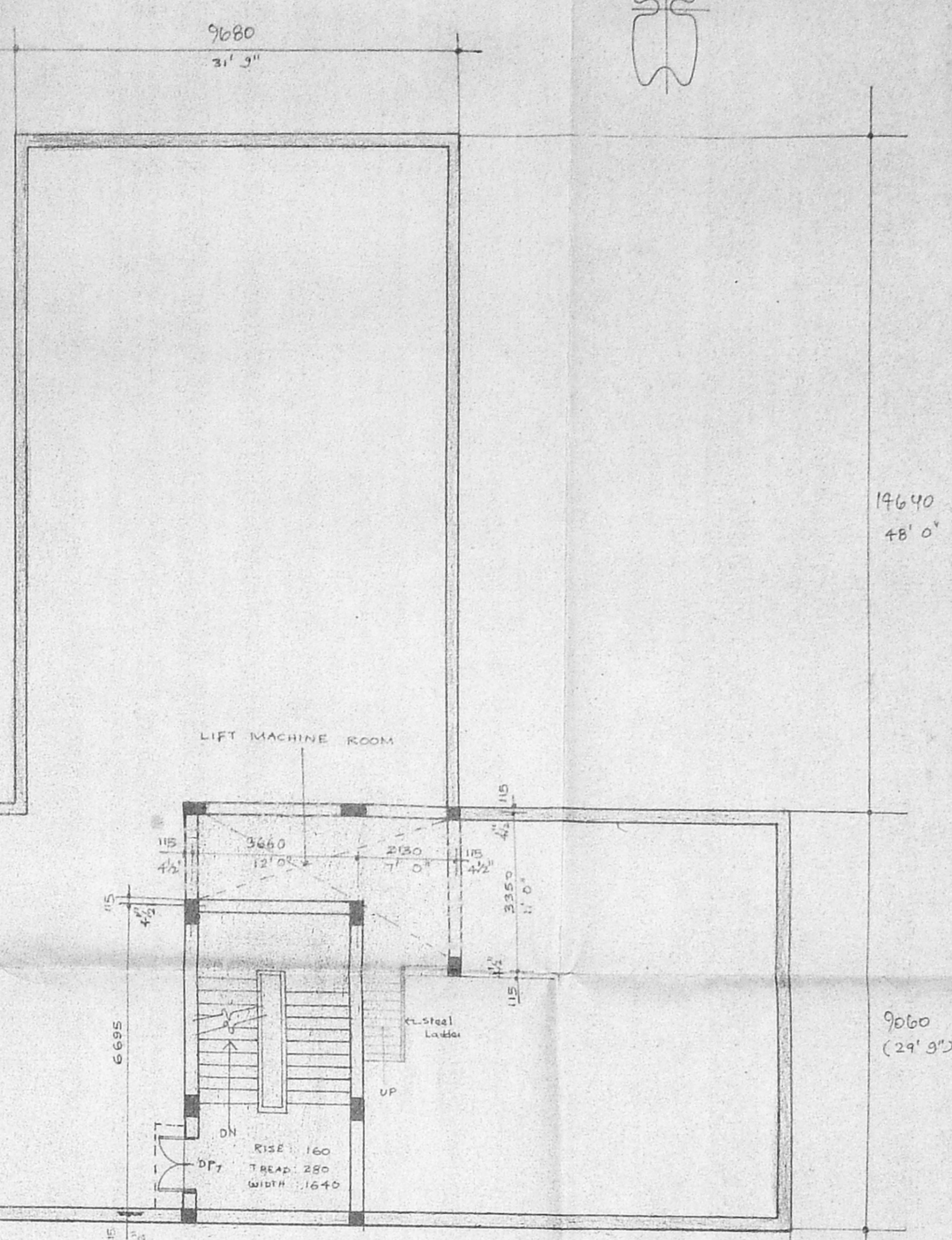
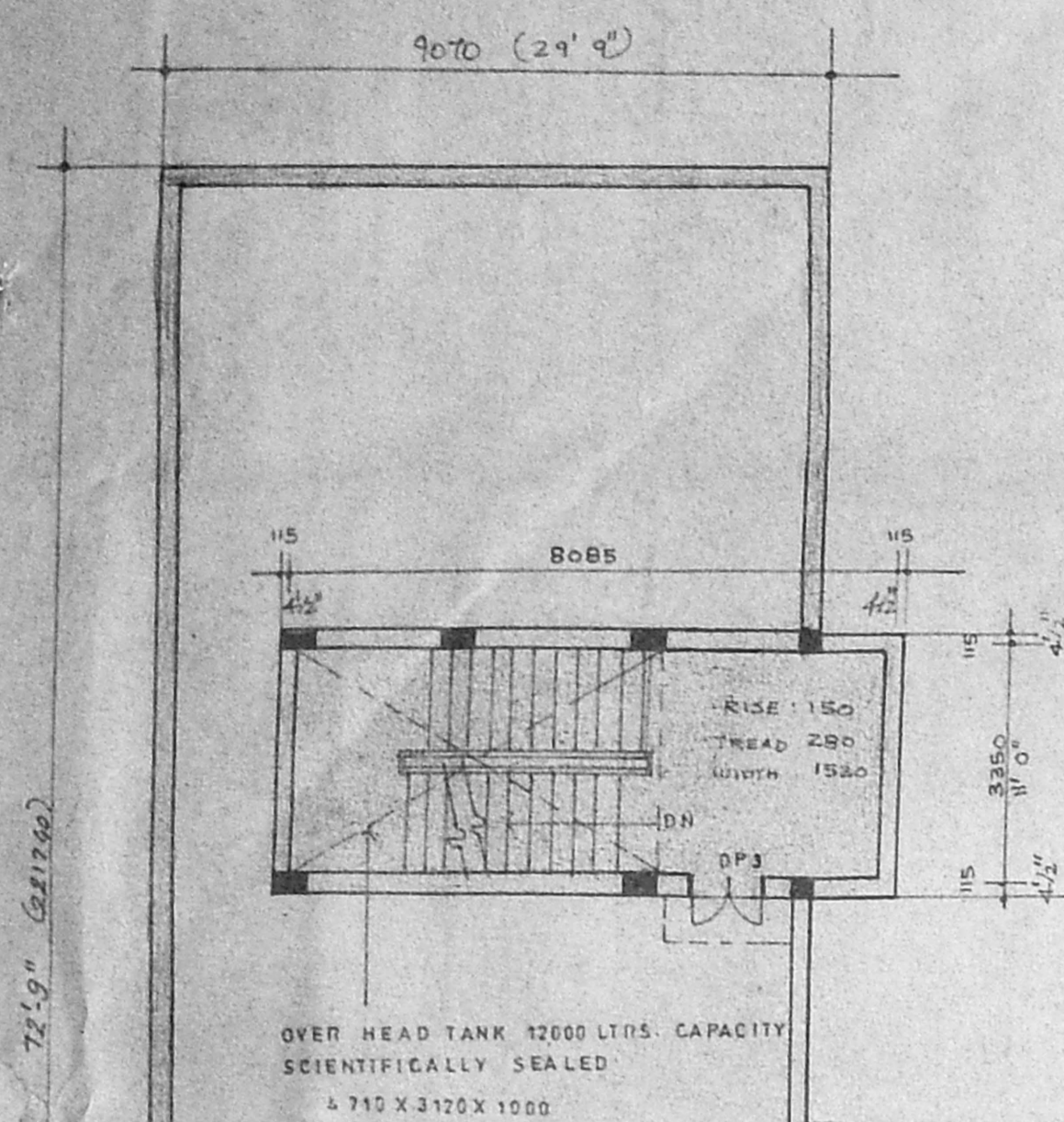

TERRACE FLOOR PLAN

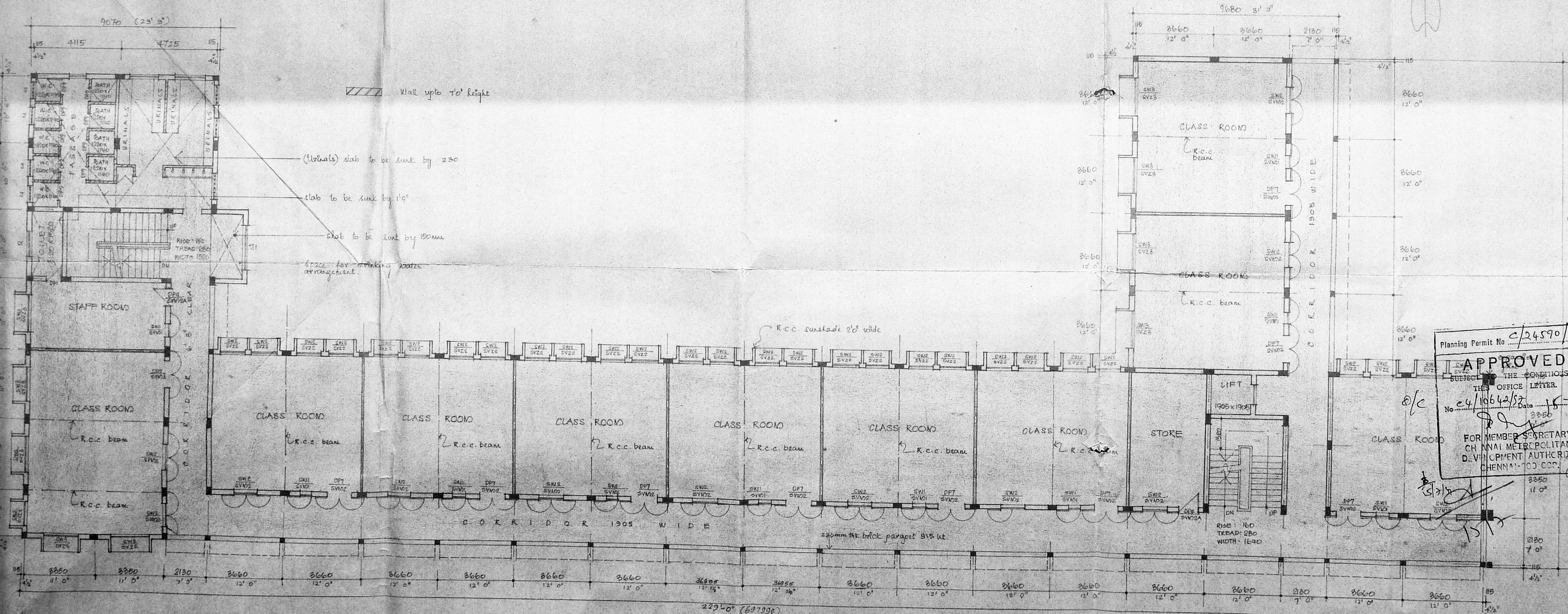

TYPICAL FLOOR PLAN (SECOND & THIRD)

REFERENCE

PROPOSED WORK SHOWN THUS

NOTE EARLIER SATIONED M.M.D.A. P.P.A. NO CA/2395/95 DATED 24.7.95 CORPORATION B.A. NO DS/606/97 DATED 11.2.97

SIGNATURE OF THE APPLICANTS

MADRAS CHRISTIAN COLLEGE HIGH SCHOOL, CHETPET, MADRAS. (PROPOSED ADDITION TO THE SATIONED BUILDING & ALTERATION) BLOCK No 21 EGMORE DIVISION RS No 357/3 357/4 357/6 357/7 358/1 358/5 DOOR No. 78, 86 HARRINGTON ROAD CHETPET MADRAS 31

ALL DIMENSIONS ARE IN MM  
 JOB No 722 DRAWN BY  
 DRG No 118 CHECKED BY  
 SCALE 1:100 DATE 21.3.97

TYPICAL FLOOR PLAN (SECOND & THIRD), TERRACE FLOOR PLAN (Proposed)

KINGSWAY CONSULTANTS ARCHITECTS & ENGINEERS 6 JARRET GARDEN, CASHA MAJOR ROAD, EGMORE, MADRAS 4.  
 J. S. RAJASINGH S.E. (M.I. STRUCT. E. & ENG. M.T.E. M.A.S.C.E.)  
 R. BENJAMIN S.E. (M.I. STRUCT. E. & ENG. M.T.E. M.A.S.C.E.)

Planning Permit No. 2/24590/87  
**APPROVED**  
 SUBJECT TO THE CONDITIONS IN THIS OFFICE LETTER  
 No. 24/10642/87  
 FOR MEMBER SECRETARY CHENNAI METROPOLITAN DEVELOPMENT AUTHORITY CHENNAI - 600 004



Planning Permit No. C/24590/87-D/D/S2  
**APPROVED**  
 SUBJECT TO THE CONDITIONS IN THIS OFFICE LETTER.  
 No. C4/10642/87 Date 16-7-97  
 FOR MEMBER SECRETARY  
 CHENNAI METROPOLITAN  
 DEVELOPMENT AUTHORITY  
 CHENNAI-600 008.

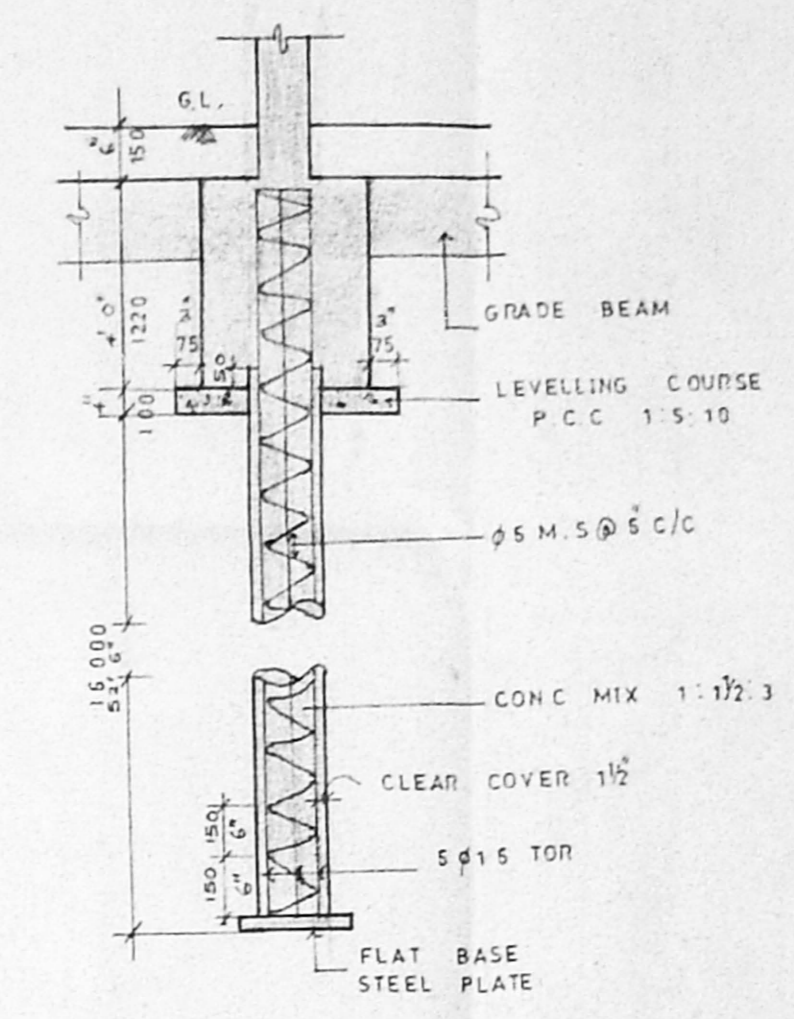
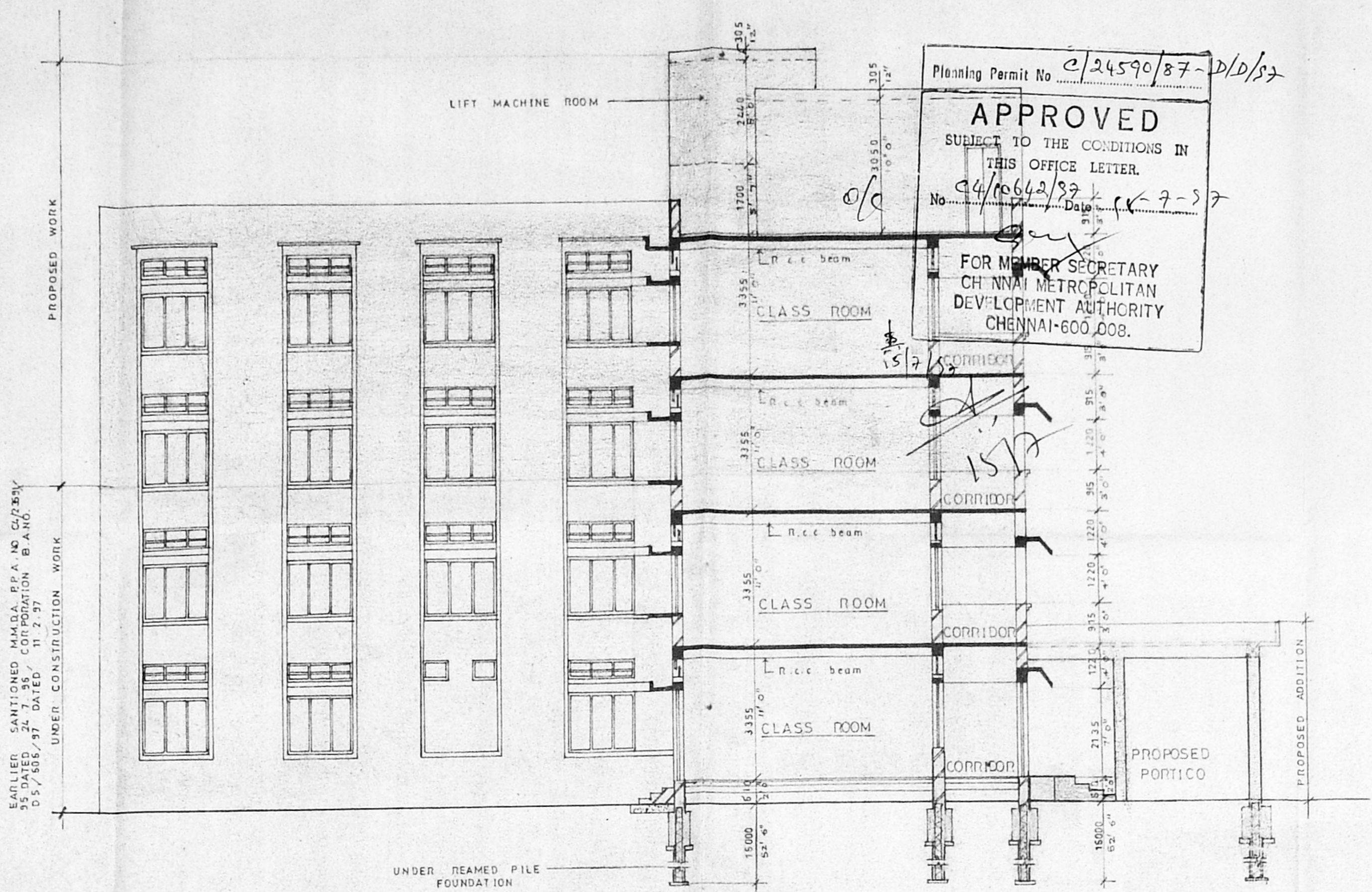

EXISTING FOUNDATION DETAIL  
(PILE FOUNDATION)

OVER HEAD TANK 12000 LTRS  
 CAPACITY SCIENTIFICALLY SEALED  
 4710 X 3120 X 1000

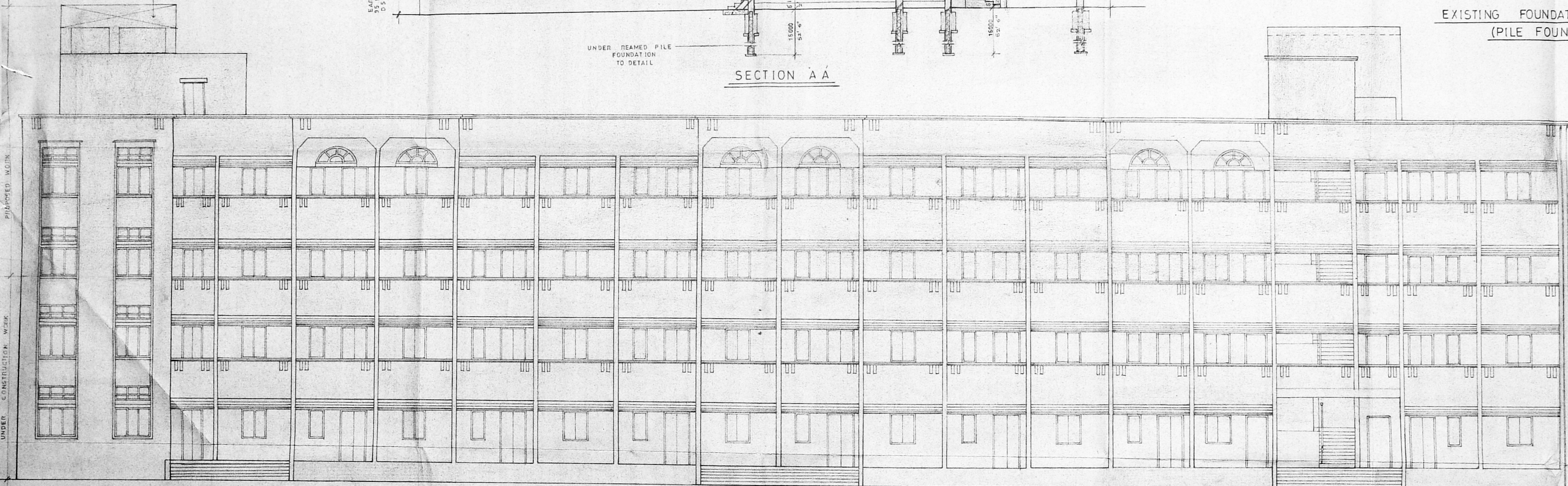

FRONT ELEVATION

NOTE -  
 EARLIER SANTIONED M.M.D.A P.P.A.NO C4/2395/95  
 DATED 24.7.95, CORPORATION B.A.NO D5/606/97  
 DATED 11.2.97

REFERENCE  
 UNDER CONSTRUCTION WORK SHOWN THIS   
 PROPOSED WORK SHOWN THIS

*Abhinav Chandrasekar*  
 SIGNATURE OF APPLICANT

ALL DIMENSIONS ARE IN MM.  
 JOB No. 722 DRAWN BY: Amutha  
 DRG No. 119 CHECKED BY:  
 SCALE: 1"=8'0" DATE: 19.3.97

MADRAS CHRISTIAN COLLEGE HIGH  
 SCHOOL CHETPET, MADRAS.  
 (PROPOSED ADDITION TO THE SANTIONED BUILDING &  
 ALTERATION)  
 BLOCK No. 21 EGMORE DIVISION RS No.357/3  
 357/4, 357/6, 357/7, 358/1, 358/5 Door no.78, 86  
 HARRINGTON ROAD, CHETPET, MADRAS - 31.

ELEVATION & SECTION (REVISED)

KINGSWAY CONSULTANTS  
 ARCHITECTS & ENGINEERS  
 6, JARRET GARDENS, CASA MAJOR ROAD, EGMORE,  
 CHENNAI - 600 008.

*R. Benjamin*  
 R. BENJAMIN  
 B Arch, A.I.T.A.  
 LICENSED SURVEYOR CLASS 1  
 R A No.134 REG.No.CA/86/10 033

EARLIER SANTIONED M.M.D.A P.P.A.NO C4/2395/95  
 DATED 24.7.95, CORPORATION B.A.NO D5/606/97  
 DATED 11.2.97  
 UNDER CONSTRUCTION WORK

UNDER CONSTRUCTION WORK

UNDER CONSTRUCTION WORK

PROPOSED WORK

UNDER CONSTRUCTION WORK

PROPOSED ADDITION